

25305 COURTNEY DR. MORENO VALLEY, CA 92551

<https://prooneinvestments.com>

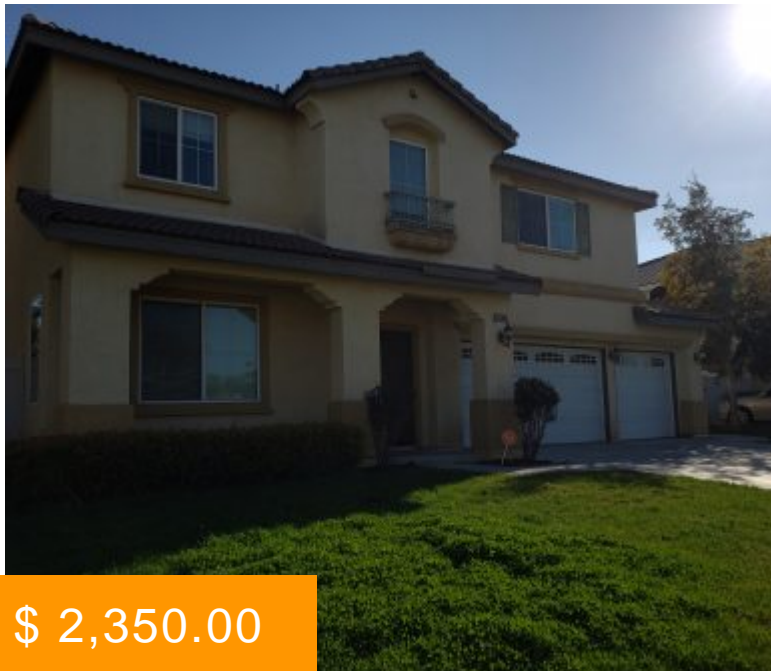

\$ 2,350.00

This beautiful 4 bed 3.5 bath home in Moreno Valley's Bethune neighborhood is perfect for active families. Close to Bethune Park, Lake Perris, and schools. The home has formal living and dining rooms. The family room with fireplace opens to the kitchen and breakfast area. There is a bedroom downstairs off the kitchen. Upstairs is a loft that would be perfect for an office plus...



- 4 beds
- 3.5 baths
- Single Family Residence



BASIC FACTS

MLS #: IV21065351

Type: Single Family Residence

Bedrooms: 4

Area: 2960 sq ft

Year built: 2004

Rent period: 12 Months

Status: Leased

Bathrooms: 3.5

Lot size: 7405 sq ft

- 3 Car Garage
- Carpet
- Fireplace
- Kitchen Island
- Tile Counters
- Tile Flooring
- Central Air
- Central Heating
- Gas Dryer Hook Up
- Public Sewer System

